Schadstoffscreening – Ablaufplan

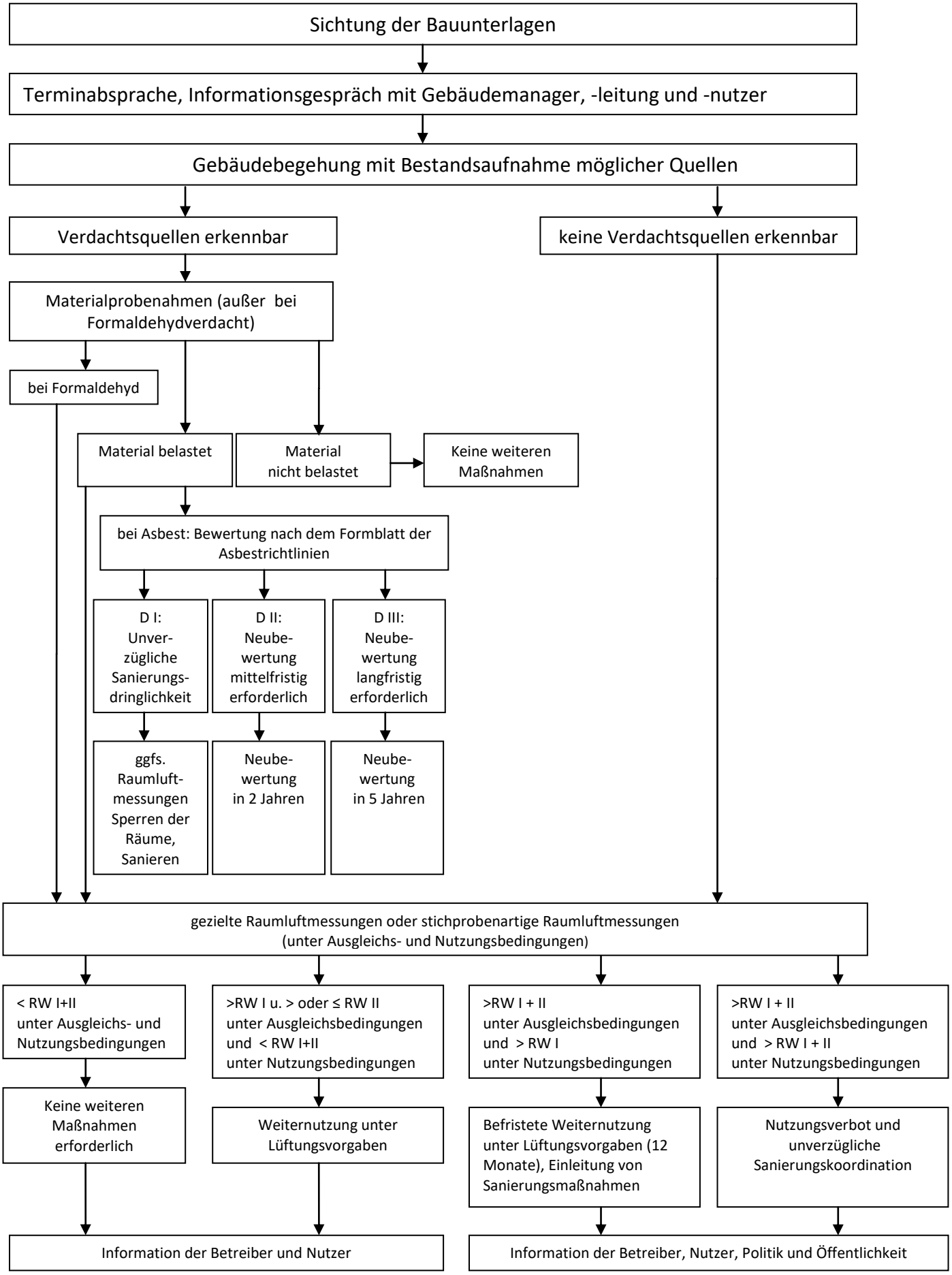

© Stadt Salzgitter, Gesundheitsamt